

Join your pre-professional listserv at
tx.ag/psalistservs

PSA Second Year Informational (EY 2023-2?)

tx.ag/opsa

PSA Staff

Dr. Anne Blum-JAMP Faculty Director & Pre-Veterinary

Karen Severn-Pre-Dental, Pre-Law & Pre-Nursing

Rachel Ciomperlik-Pre-Med & Pre-PA

Brie Garcia-Pre-OT, Pre-Pharmacy, Pre-Law & Pre-PT

Dionne Thomas-Pre-Med/Dent Portal & Student Worker Supervisor

Tammy Whisenant-JAMP, Website & Workshops

Anika Felix-U1 & U2: Pre-Med, Pre-OT & Pre-PT

Hannah Smith-U1 & U2: Pre-Dental, Pre-Nursing, Pre-Pharmacy & Pre-PA

Programs Advised

- Dental
- Law
- Medical
- Nursing
- Occupational Therapy (OT)
- Pharmacy
- Physical Therapy (PT)
- Physician Assistant (PA)
- Veterinary Medicine

Texas Professional Schools

Professions	# of TX Schools	Texas A&M System Schools and Locations
Dentistry	4	Texas A&M Health Science Center, <i>Dallas</i>
Law	10	Texas A&M School of Law, <i>Fort Worth</i>
Medical	13	Texas A&M Health Science Center, <i>Bryan/College Station, Houston, Dallas, Round Rock & Temple</i>
Nursing	58	Texas A&M Health Science Center, <i>Bryan/College Station & Round Rock</i>
Occupational Therapy (OT)	10	N/A
Pharmacy	9	Texas A&M Irma Lerma Rangel College of Pharmacy, <i>Kingsville & College Station</i>
Physician Assistant (PA)	9	N/A
Physical Therapy (PT)	15	N/A
Veterinary	2	Texas A&M Veterinary School, <i>College Station</i>

#'s reflect schools accepting students as of 10/22/20

Connect with PSA

Through:

E-mail

opsa@tamu.edu

Office Hours/Group Advising
Appointments

tx.ag/opsa

Workshops

tx.ag/psaworkshops

Our office is open Monday thru
Friday 8:00 a.m. to 5:00 p.m.



Career Fairs

Law School Caravan tx.ag/lawcaravan

ECHO Health Professions Symposium
tx.ag/healthsymposium

Student Panel

Profession	Student Name	Classification	Major
Dentistry	Claire Nguyen	Senior	BIMS
Law	Emma Banks	Junior	BHNR
Medical	Anika Felix	Grad	BIMS
Occupational Therapy (OT)	Kirsten Pechacek	Senior	KINE
Pharmacy	Michael Morillo	Senior	NRSC
Physician Assistant (PA)	Sarah Abiog	Junior	BIMS
Physical Therapy (PT)	Sadie Thomas	Senior	KINE
Veterinary	Alex Stroumpos	Senior	BIMS
PSA	Hannah Smith	Grad	PHLT

Professionalism



*Upcoming Career Fair, Interview,
 or Professional Event?*

VISIT THE TEXAS A&M

CAREER CLOSET

Mondays & Thursdays 9am- 6pm

MSC L428 | <https://careercloset.tamu.edu>

 SUITS AVAILABLE FOR
 BOTH MEN AND WOMEN.



Timeline/Entry Year (EY)

- EY 2023-202?
- Meet with your pre-professional advisor to create  your timeline.
- Your focus should be on becoming the most competitive applicant you can be.
- Gap/Experience years can be asset when used properly.
 - One size does not fit all.

Med & Dent Only

- OPSA Portal Overview
 - Crucial resource the YEAR you are applying
 - Ex: Entry Year 2023 *applies* Spring 2022
 - **Fall 2021**
 - Attend a Portal Workshop
 - **Spring 2022**
 - Provide evaluator information
 - Complete file by deadline in April
 - » Receive Health Profession Advisory Committee (HPAC) letter

Admission Test Prep

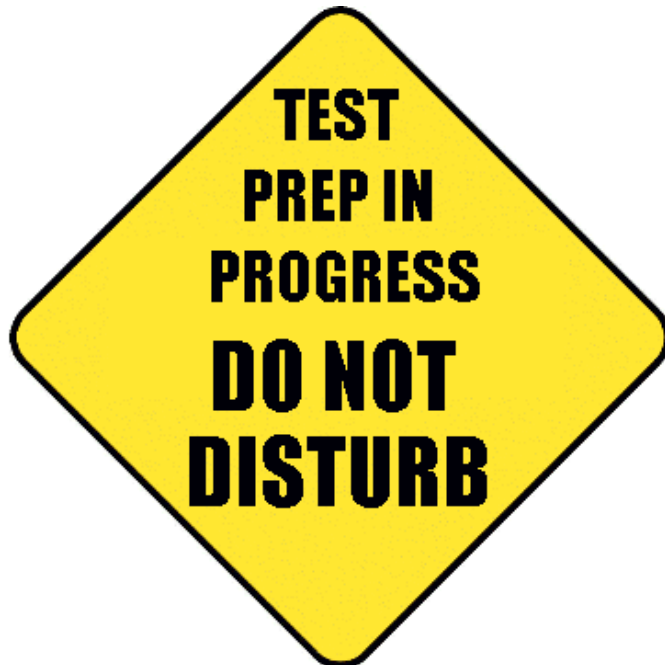

- **Take a practice exam**
 - Free online resources-
kaptest.com
- **Use results to:**
 - See where you stand
 - Make a study plan

Applications & What Should You Be Working On?



tx.ag/WDINTBWO

Health Professions Week 2020
explorehealthcareers.org/hpw

Is Early Decision/Early Assurance Right for You?

- Vary by profession
- Research & speak with advisor about:
 - Terms & Requirements
 - Pros & Cons

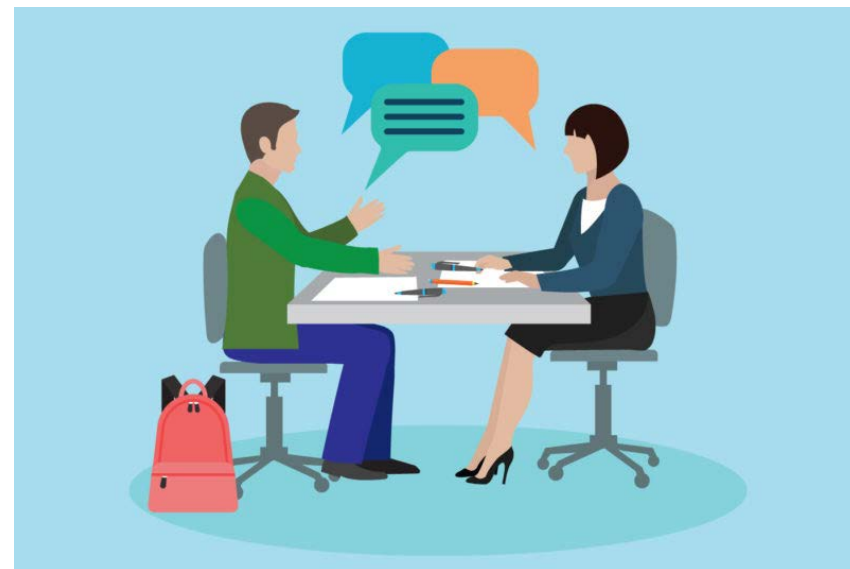

Quick links

PSA Calendar	tx.ag/psacalendar
Dentistry	tx.ag/PreDental
Law	tx.ag/PreLaw
Medical	tx.ag/PreMed
Nursing	tx.ag/PreNursing
Occupational Therapy (OT)	tx.ag/PreOT
Pharmacy	tx.ag/PrePharmacy
Physician Assistant (PA)	tx.ag/PrePA
Physical Therapy (PT)	tx.ag/PrePT
Veterinary	tx.ag/PreVet
PSA Listservs	tx.ag/psalistservs
PSA Volunteer Opportunities	tx.ag/psavolunteer
PSA Workshops	tx.ag/psaworkshops
PSA Student Organizations	tx.ag/psastudentorgs

Quick Survey

Use your device and
type
tx.ag/PSAU2survey

OR scan the QR code
to answer a few
questions.

Thanks!

